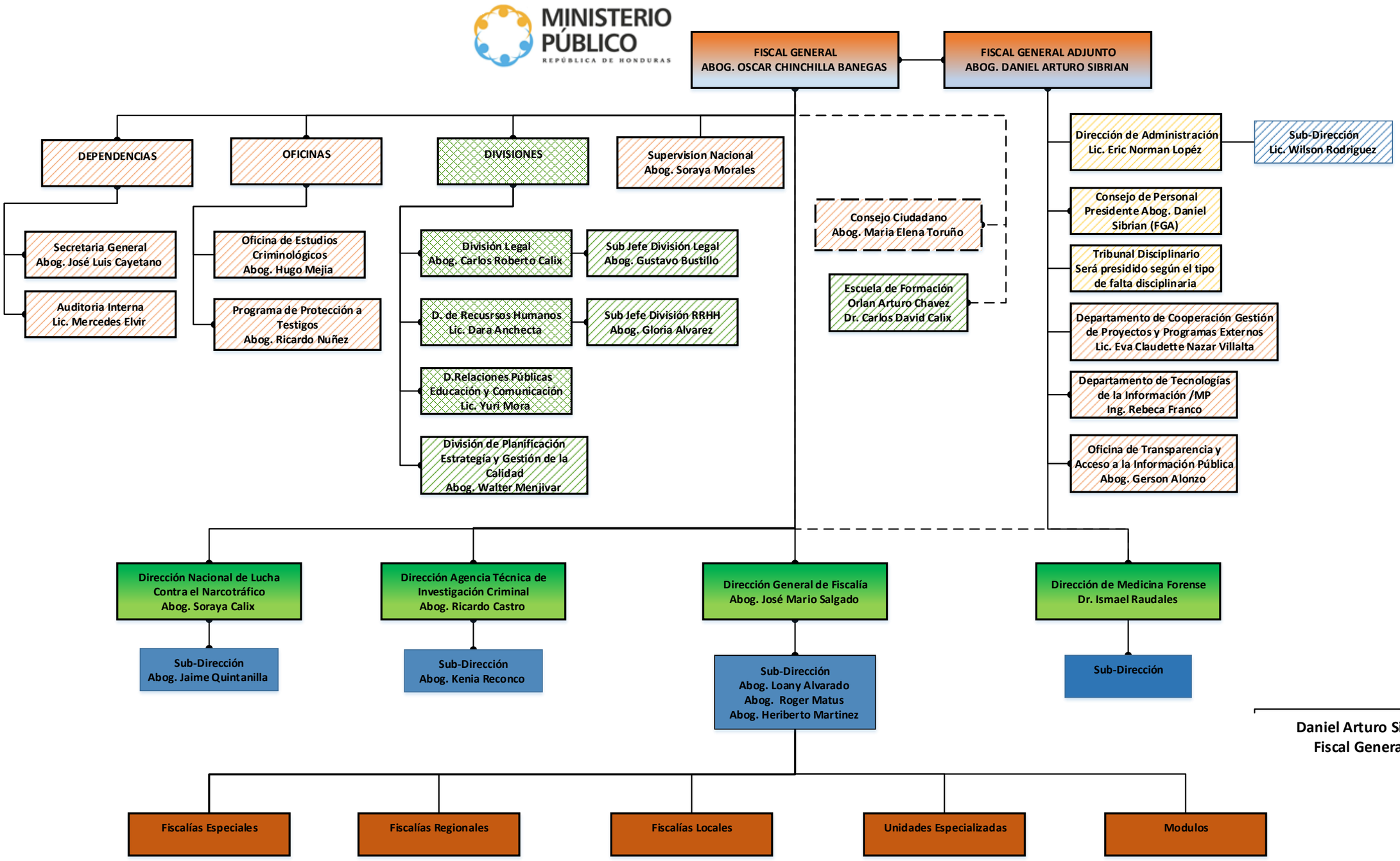

Daniel Arturo Sibrián Bueso
Fiscal General Adjunto

Elaboró: Depto. Tecnologías de la Información